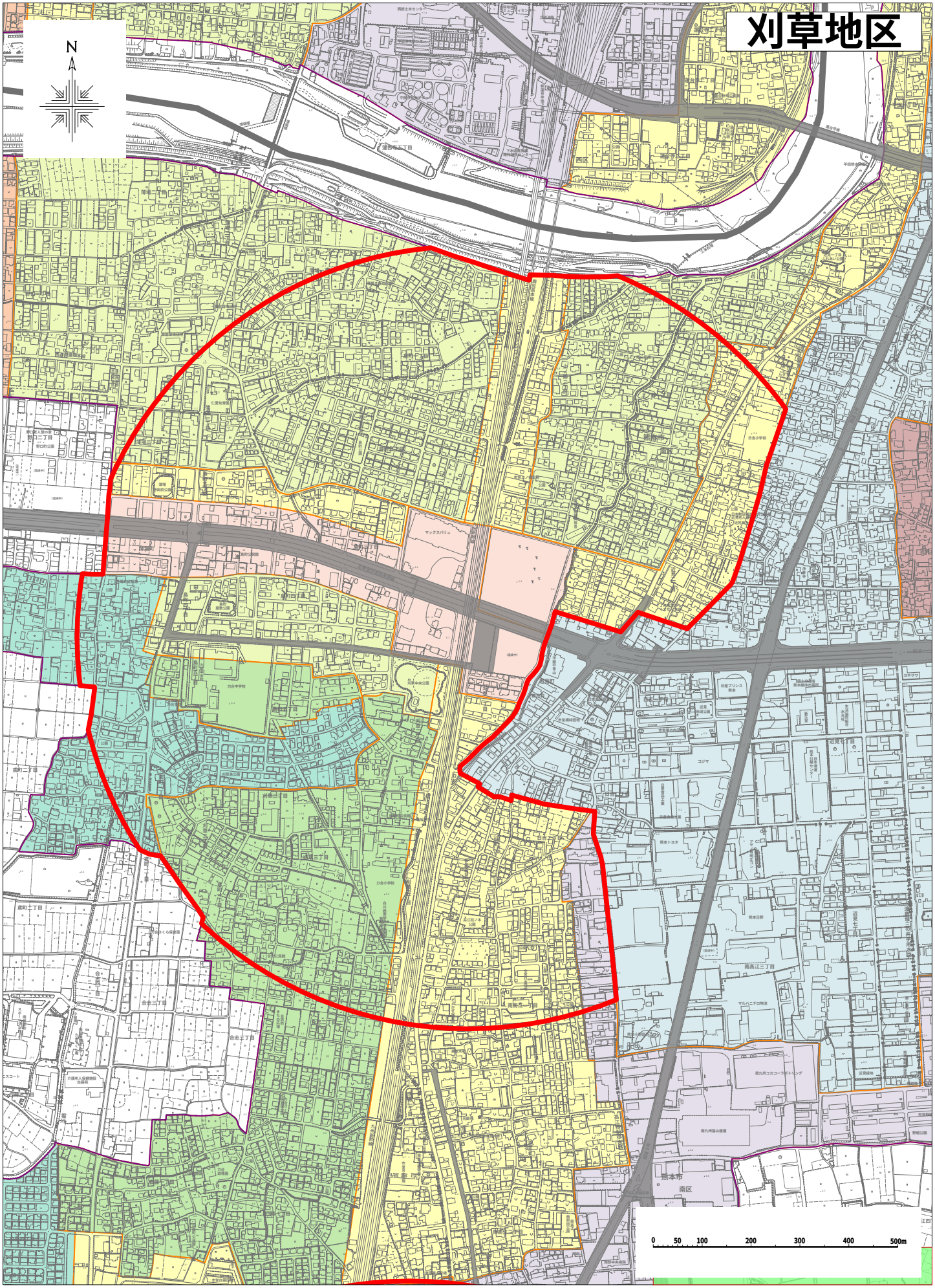

都市機能誘導区域